

GROUND FLOOR PLAN
SCALE 1" = 8' 0" (1:100)

APPROVED
SUBJECT TO THE CONDITIONS IN
THIS OFFICE LETTER.
FOR MEMBER'S WASHING
MADRAS METROPOLITAN
DEVELOPMENT AUTHORITY
MADRAS-600 008.

SCHEDULE OF JOINERY.

TYPE	WIDTH	HEIGHT	DESCRIPTION
D/W	6' 0"	7' 0"	DOOR, GUM WOOD
M/D	7' 0"	7' 0"	MAIN DOOR
D	6' 0"	7' 0"	GLAZED DOOR
D1	4' 0"	7' 0"	DO -
D2	3' 0"	7' 0"	FLUSH DOOR
D3	3' 0"	7' 0"	DO -
D4	2' 6"	7' 0"	DO -
W	4' 0"	5' 6"	WOODEN WINDOW
W1	3' 0"	5' 0"	DO -
W2	6' 0"	5' 0"	DO -
W3	16' 7 1/2"	4' 0"	ALU GLAZED WINDOW
W4	15' 3"	4' 0"	DO -
W5	10' 4 1/2"	4' 0"	DO -
W6	10' 3"	4' 0"	DO -
W7	6' 0"	4' 0"	DO -
V	4' 0"	4' 6"	DO -
V1	2' 0"	2' 0"	GLAZED VENTILATOR
R.S.	10' 4 1/2"	7' 0"	FALLING SHUTTER

RAB/PP NO. /
 DOB/6221/34
 GLAZED VENTILATOR
 FALLING SHUTTER
 PART 4

CLOUR CODE REFERENCE

[Solid Grey Box]	PROPOSED WORK
[Dotted Grey Box]	EXISTING WORK TO BE DEMOLISHED
[White Box]	EXISTING WORK

S.A. Kella
SIGNATURE OF OWNER

C. SELVARAJAN, E.D., ARCH., I.D., AIA
REGISTERED ARCHITECT No. 218
Corporate Office, Madras
1, Sarangapani Street
MADRAS-600 017.

SIGNATURE OF ARCHITECT
PROPOSED ADDITIONS AND ALTERATIONS TO THE
EXISTING NURSING HOME AND RESIDENTIAL
BUILDING IN S NO 367/8 & 367/2 OF BLOCK NO 22,
DIVISION NO 63, DOOR NO 21, MC NICHOLS ROAD,
CHETPUT, MADRAS 31.

GROUND FLOOR PLAN
SCALE 1" = 8' 0" (1:100) DATE: DRAWN BY Dhondappa
ARCHITECTS
SELVARAJAN & ASSOCIATES,
1 SARANGAPANI ST, T. NAGAR, MADRAS 17

SCHEDULE OF JOINERY			
TYPE	WIDTH	HEIGHT	DESCRIPTION
D1	5'0"	7'0"	WOODEN DOOR
D2	3'0"	7'0"	DO -
D3	3'0"	7'0"	FLUSH DOOR
D4	2'6"	7'0"	DO
W1	4'0"	5'0"	WOODEN WINDOW
W2	4'0"	5'0"	DO
W3	8'0"	3'5"	DO
W4	10'3"	1'0"	ALUMINA BARRED WINDOW
W5	10'7"	1'0"	ALUMINA BARRED WINDOW
W6	10'4"	1'0"	ALUMINA BARRED WINDOW
W7	3'0"	3'0"	ALUMINA BARRED WINDOW
W8	1'0"	4'0"	ALUMINA BARRED WINDOW
V	3'0"	3'0"	FACTORY GLASS VENTILATOR
V1	4'0"	4'0"	DO

COLOUR CODE REFERENCE.

	PROPOSED WORK
	EXISTING WORK TO BE DEMOLISHED
	EXISTING WORK

S.A. Heller

SIGNATURE OF OWNER.

G. SELVARAJAN, C.E., ARCHT. & REGD. ARCHT. NO. 218
 Corporation of Madras
 1, Sarangapani Street
 MADRAS-600 017.

SIGNATURE OF ARCHITECT

PROPOSED ADDITIONS AND ALTERATIONS TO THE EXISTING NURSING HOME AND RESIDENTIAL BUILDING IN S.NO 367/8 & 367/2 OF BLOCK NO 22 DIVISION NO 63, DOOR NO 21, MC NICHOLS ROAD CHETPUT, MADRAS 31

FIRST FLOOR PLAN.	JOB NO	DIAG NO
SCALE 1"=8'0" (1:100)	DATE	DRAWN: B. Dharmalingam

ARCHITECTS:
SELVARAJAN & ASSOCIATES.
 1, SARANGAPANI ST., 1 NAGAR, MADRAS 17.

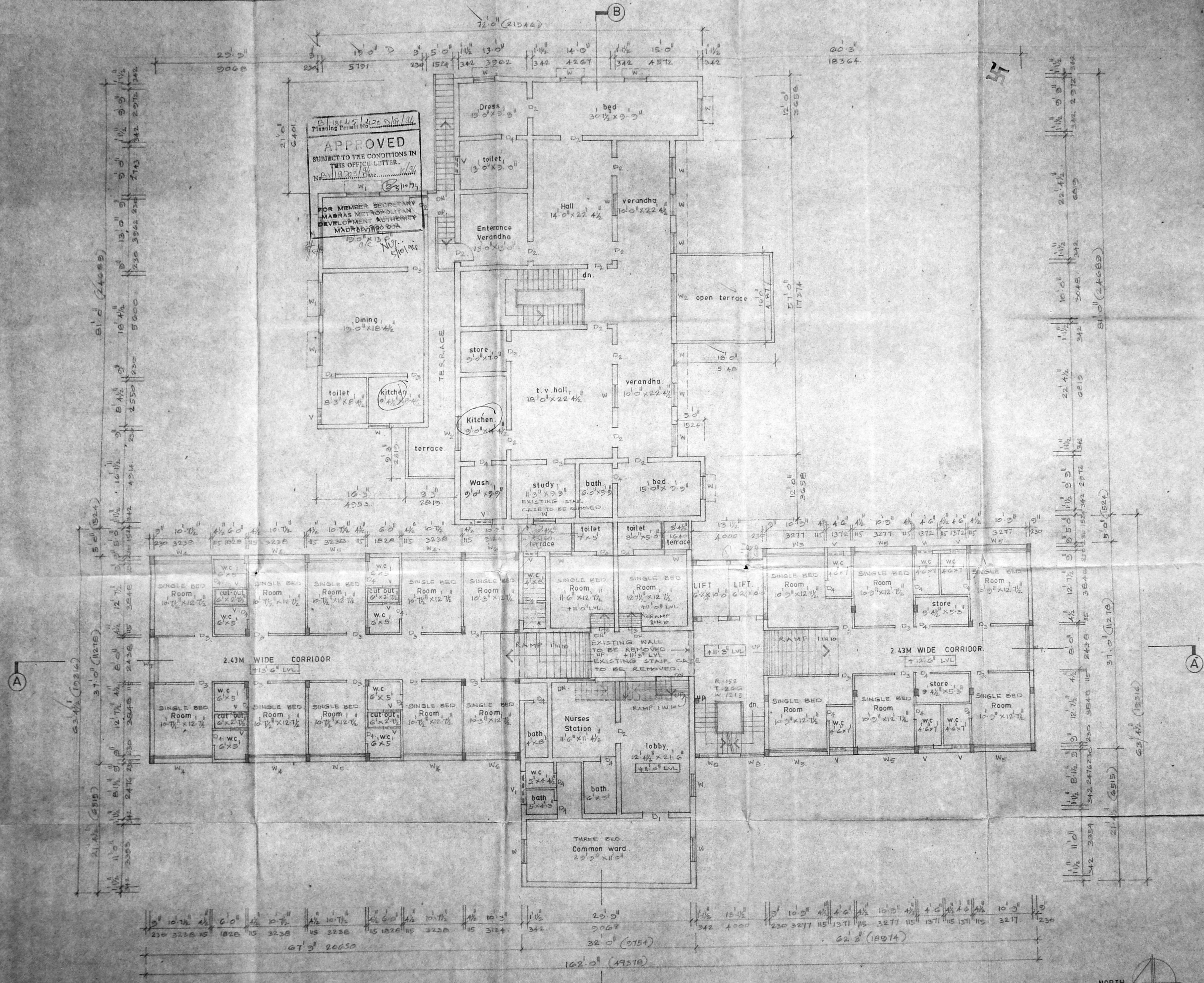

FIRST FLOOR PLAN.
 SCALE 1"=8'0" (1:100)

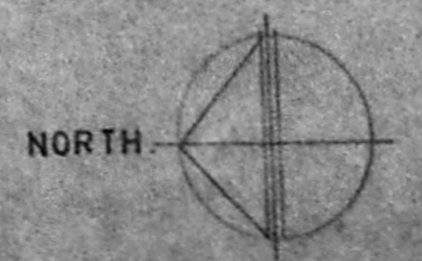

TYPE	WIDTH	HEIGHT	DESCRIPTION
W1	3'0"	6'6"	WALL MOUNTED WINDOW
W2	3'0"	6'6"	WALL MOUNTED WINDOW
W3	3'0"	6'6"	WALL MOUNTED WINDOW
W4	3'0"	6'6"	WALL MOUNTED WINDOW
W5	3'0"	6'6"	WALL MOUNTED WINDOW
W6	3'0"	6'6"	WALL MOUNTED WINDOW
W7	3'0"	6'6"	WALL MOUNTED WINDOW
W8	3'0"	6'6"	WALL MOUNTED WINDOW
W9	3'0"	6'6"	WALL MOUNTED WINDOW
W10	3'0"	6'6"	WALL MOUNTED WINDOW
W11	3'0"	6'6"	WALL MOUNTED WINDOW
W12	3'0"	6'6"	WALL MOUNTED WINDOW
W13	3'0"	6'6"	WALL MOUNTED WINDOW
W14	3'0"	6'6"	WALL MOUNTED WINDOW
W15	3'0"	6'6"	WALL MOUNTED WINDOW
W16	3'0"	6'6"	WALL MOUNTED WINDOW
W17	3'0"	6'6"	WALL MOUNTED WINDOW
W18	3'0"	6'6"	WALL MOUNTED WINDOW
W19	3'0"	6'6"	WALL MOUNTED WINDOW
W20	3'0"	6'6"	WALL MOUNTED WINDOW
W21	3'0"	6'6"	WALL MOUNTED WINDOW
W22	3'0"	6'6"	WALL MOUNTED WINDOW
W23	3'0"	6'6"	WALL MOUNTED WINDOW
W24	3'0"	6'6"	WALL MOUNTED WINDOW
W25	3'0"	6'6"	WALL MOUNTED WINDOW
W26	3'0"	6'6"	WALL MOUNTED WINDOW
W27	3'0"	6'6"	WALL MOUNTED WINDOW
W28	3'0"	6'6"	WALL MOUNTED WINDOW
W29	3'0"	6'6"	WALL MOUNTED WINDOW
W30	3'0"	6'6"	WALL MOUNTED WINDOW
W31	3'0"	6'6"	WALL MOUNTED WINDOW
W32	3'0"	6'6"	WALL MOUNTED WINDOW
W33	3'0"	6'6"	WALL MOUNTED WINDOW
W34	3'0"	6'6"	WALL MOUNTED WINDOW
W35	3'0"	6'6"	WALL MOUNTED WINDOW
W36	3'0"	6'6"	WALL MOUNTED WINDOW
W37	3'0"	6'6"	WALL MOUNTED WINDOW
W38	3'0"	6'6"	WALL MOUNTED WINDOW
W39	3'0"	6'6"	WALL MOUNTED WINDOW
W40	3'0"	6'6"	WALL MOUNTED WINDOW
W41	3'0"	6'6"	WALL MOUNTED WINDOW
W42	3'0"	6'6"	WALL MOUNTED WINDOW
W43	3'0"	6'6"	WALL MOUNTED WINDOW
W44	3'0"	6'6"	WALL MOUNTED WINDOW
W45	3'0"	6'6"	WALL MOUNTED WINDOW
W46	3'0"	6'6"	WALL MOUNTED WINDOW
W47	3'0"	6'6"	WALL MOUNTED WINDOW
W48	3'0"	6'6"	WALL MOUNTED WINDOW
W49	3'0"	6'6"	WALL MOUNTED WINDOW
W50	3'0"	6'6"	WALL MOUNTED WINDOW
W51	3'0"	6'6"	WALL MOUNTED WINDOW
W52	3'0"	6'6"	WALL MOUNTED WINDOW
W53	3'0"	6'6"	WALL MOUNTED WINDOW
W54	3'0"	6'6"	WALL MOUNTED WINDOW
W55	3'0"	6'6"	WALL MOUNTED WINDOW
W56	3'0"	6'6"	WALL MOUNTED WINDOW
W57	3'0"	6'6"	WALL MOUNTED WINDOW
W58	3'0"	6'6"	WALL MOUNTED WINDOW
W59	3'0"	6'6"	WALL MOUNTED WINDOW
W60	3'0"	6'6"	WALL MOUNTED WINDOW
W61	3'0"	6'6"	WALL MOUNTED WINDOW
W62	3'0"	6'6"	WALL MOUNTED WINDOW
W63	3'0"	6'6"	WALL MOUNTED WINDOW
W64	3'0"	6'6"	WALL MOUNTED WINDOW
W65	3'0"	6'6"	WALL MOUNTED WINDOW
W66	3'0"	6'6"	WALL MOUNTED WINDOW
W67	3'0"	6'6"	WALL MOUNTED WINDOW
W68	3'0"	6'6"	WALL MOUNTED WINDOW
W69	3'0"	6'6"	WALL MOUNTED WINDOW
W70	3'0"	6'6"	WALL MOUNTED WINDOW
W71	3'0"	6'6"	WALL MOUNTED WINDOW
W72	3'0"	6'6"	WALL MOUNTED WINDOW
W73	3'0"	6'6"	WALL MOUNTED WINDOW
W74	3'0"	6'6"	WALL MOUNTED WINDOW
W75	3'0"	6'6"	WALL MOUNTED WINDOW
W76	3'0"	6'6"	WALL MOUNTED WINDOW
W77	3'0"	6'6"	WALL MOUNTED WINDOW
W78	3'0"	6'6"	WALL MOUNTED WINDOW
W79	3'0"	6'6"	WALL MOUNTED WINDOW
W80	3'0"	6'6"	WALL MOUNTED WINDOW
W81	3'0"	6'6"	WALL MOUNTED WINDOW
W82	3'0"	6'6"	WALL MOUNTED WINDOW
W83	3'0"	6'6"	WALL MOUNTED WINDOW
W84	3'0"	6'6"	WALL MOUNTED WINDOW
W85	3'0"	6'6"	WALL MOUNTED WINDOW
W86	3'0"	6'6"	WALL MOUNTED WINDOW
W87	3'0"	6'6"	WALL MOUNTED WINDOW
W88	3'0"	6'6"	WALL MOUNTED WINDOW
W89	3'0"	6'6"	WALL MOUNTED WINDOW
W90	3'0"	6'6"	WALL MOUNTED WINDOW
W91	3'0"	6'6"	WALL MOUNTED WINDOW
W92	3'0"	6'6"	WALL MOUNTED WINDOW
W93	3'0"	6'6"	WALL MOUNTED WINDOW
W94	3'0"	6'6"	WALL MOUNTED WINDOW
W95	3'0"	6'6"	WALL MOUNTED WINDOW
W96	3'0"	6'6"	WALL MOUNTED WINDOW
W97	3'0"	6'6"	WALL MOUNTED WINDOW
W98	3'0"	6'6"	WALL MOUNTED WINDOW
W99	3'0"	6'6"	WALL MOUNTED WINDOW
W100	3'0"	6'6"	WALL MOUNTED WINDOW

P. 13145 / 20 / 14
 Planning Permit No.
APPROVED
 SUBJECT TO THE CONDITIONS IN
 THIS OFFICE LETTER.
 No. 19709 / 14 Date: 11/11/14
 FOR MEMBER SECRETARY
 MADRAS METROPOLITAN
 DEVELOPMENT AUTHORITY
 MADRAS-600 009.

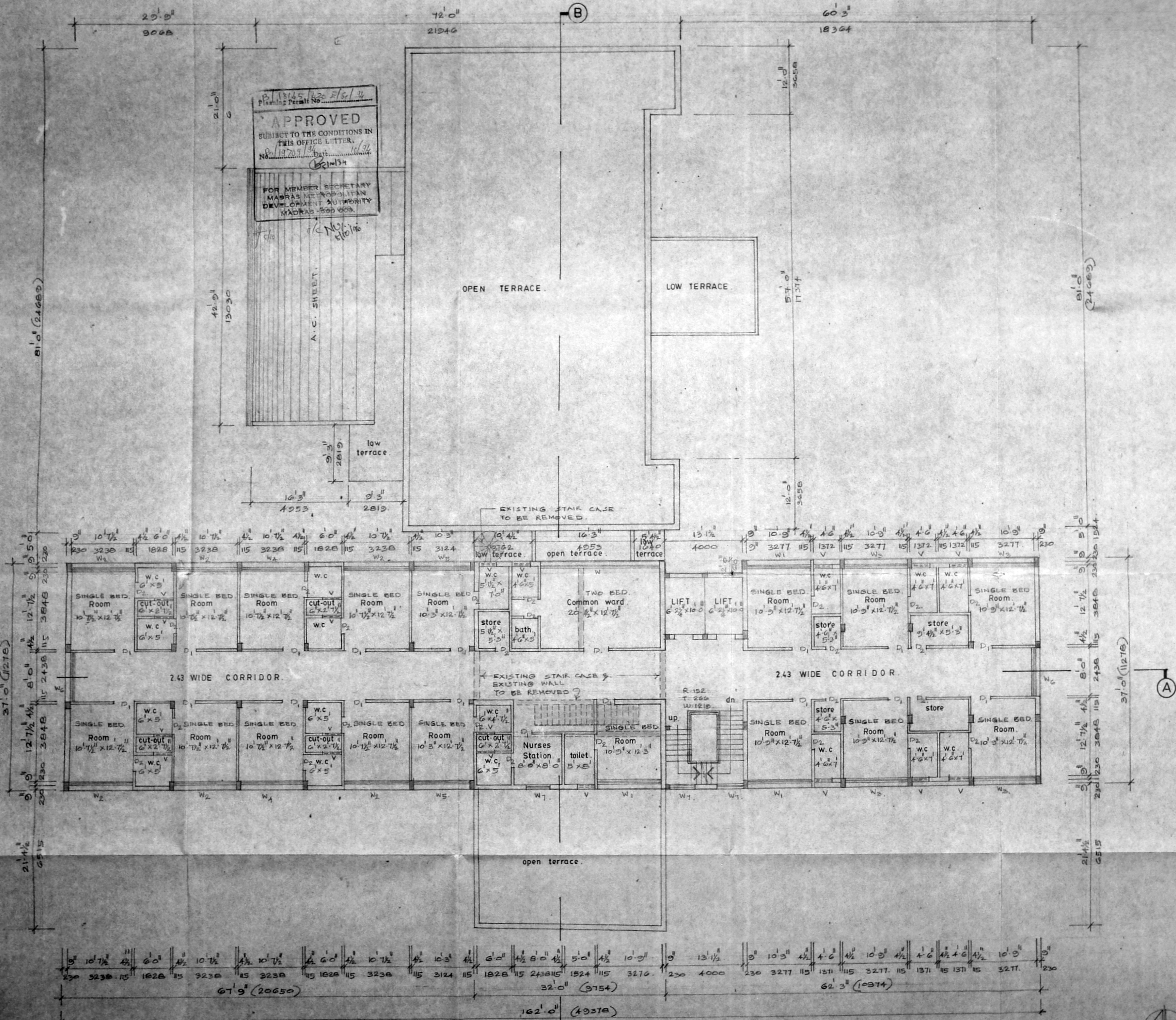

SECOND & THIRD FLOOR PLAN.
 SCALE 1/8" = 1'-0" (1:100)

COLOUR CODE REFERENCE.

	PROPOSED WORK
	EXISTING WORK TO BE DEMOLISHED
	EXISTING WORK

SIGNATURE OF OWNER
 S A Kulkarni

SIGNATURE OF ARCHITECT
 C. SELVARAJAN, ARCHT. I.D., ARA
 REGISTERED ARCHT. NO. 218
 Corporation of Madras
 1, SANGAPANI STREET,
 MADRAS-600 017.
 PROPOSED ADDITIONS AND ALTERATIONS TO THE
 EXISTING NURSING HOME AND RESIDENTIAL
 BUILDING IN S.NO.367/8 & 367/2 OF BLOCK NO. 22,
 DIVISION NO 63, DOOR NO 21, MC NICHOLS ROAD,
 CHETPUT, MADRAS - 31.

SECOND & THIRD FLOOR PLAN	JOB NO.	DRG NO.
SCALE 1/8" = 1'-0"	DATE	DRAWN: B. Dhondapani
ARCHITECTS SELVARAJAN & ASSOCIATES, 1 SANGAPANI ST., NAGAR, MADRAS-17.		

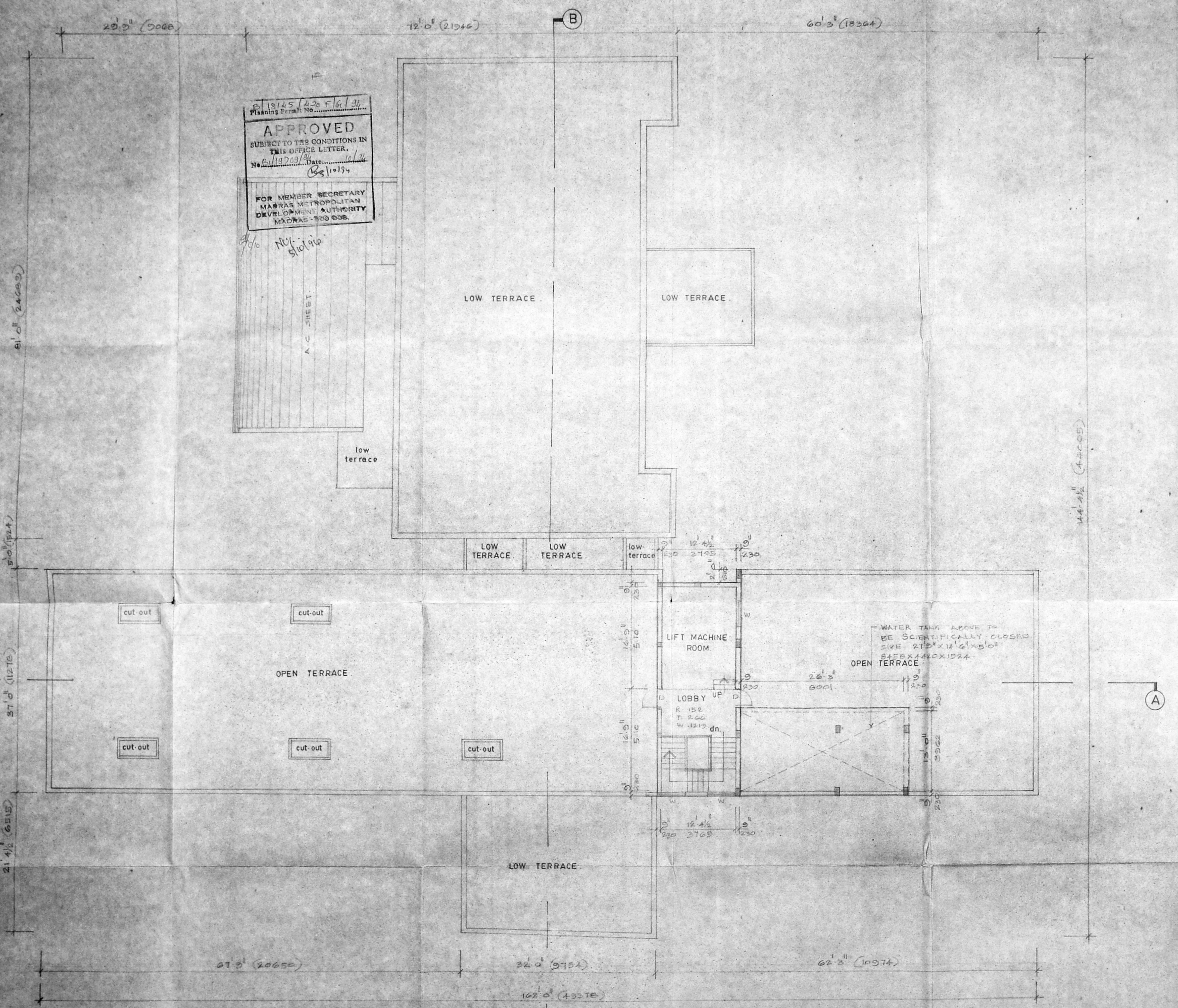

18145/430 F/6/31
 Planning Permit No.
APPROVED
 SUBJECT TO THE CONDITIONS IN
 THIS OFFICE LETTER.
 No. 119203/36 Date: 16/11/1974
 18/11/74
 FOR MEMBER SECRETARY
 MADRAS METROPOLITAN
 DEVELOPMENT AUTHORITY
 MADRAS - 600 008.

TERRACE' FLOOR PLAN.
 SCALE 1" = 8' 0" (1:96)

SCHEDULE OF JOINERY			
TYPE	WIDTH	HEIGHT	DESCRIPTION
D	3' 0"	1' 0"	FLUSH DOOR
W	4' 0"	4' 0"	GLAZED WINDOW

MMDA TB/PP NO. /
 C.No. 18145/430 F/6/31
 Part I
 Part II
 20/11/74
 A.P.

COLOUR CODE REFERENCE

- PROPOSED WORK
- EXISTING WORK

S. A. K. K. K.
 SIGNATURE OF OWNER

G. SELVARAJAN ARCH. (INDIA) LTD.
 ARCHITECTS
 1, SARANGAPANI STREET
 MADRAS - 600 011.
 SIGNATURE OF ARCHITECT

PROPOSED ADDITIONS AND ALTERATIONS TO THE
 EXISTING NURSING HOME AND RESIDENTIAL
 BUILDING IN R.S. NO 357/8 & 367/2 OF BLOCK
 NO 22, DIVISION NO 63, DOOR NO 21
 MC NICHOLS ROAD, CHETPUT, MADRAS 31

TERRACE FLOOR PLAN	JOB NO	DRG. NO
SCALE 1" = 8' 0"	DATE	DRAWN: B. Dhandapani

ARCHITECTS -
SELVARAJAN & ASSOCIATES,
 1, SARANGAPANI ST. T. NAGAR, MADRAS - 17

MADRAS METRO. NO. 1
 C.No. 8/52/94
 APPD.
 DATE: 1/11/94
 FILE NO. 1/11/94
 27

APPROVED
 SUBJECT TO THE CONDITIONS IN
 THIS OFFICE LETTER.
 No. 19203/94
 FOR MEMBER SECRETARY
 MADRAS METROPOLITAN
 DEVELOPMENT AUTHORITY
 MADRAS-600 008.

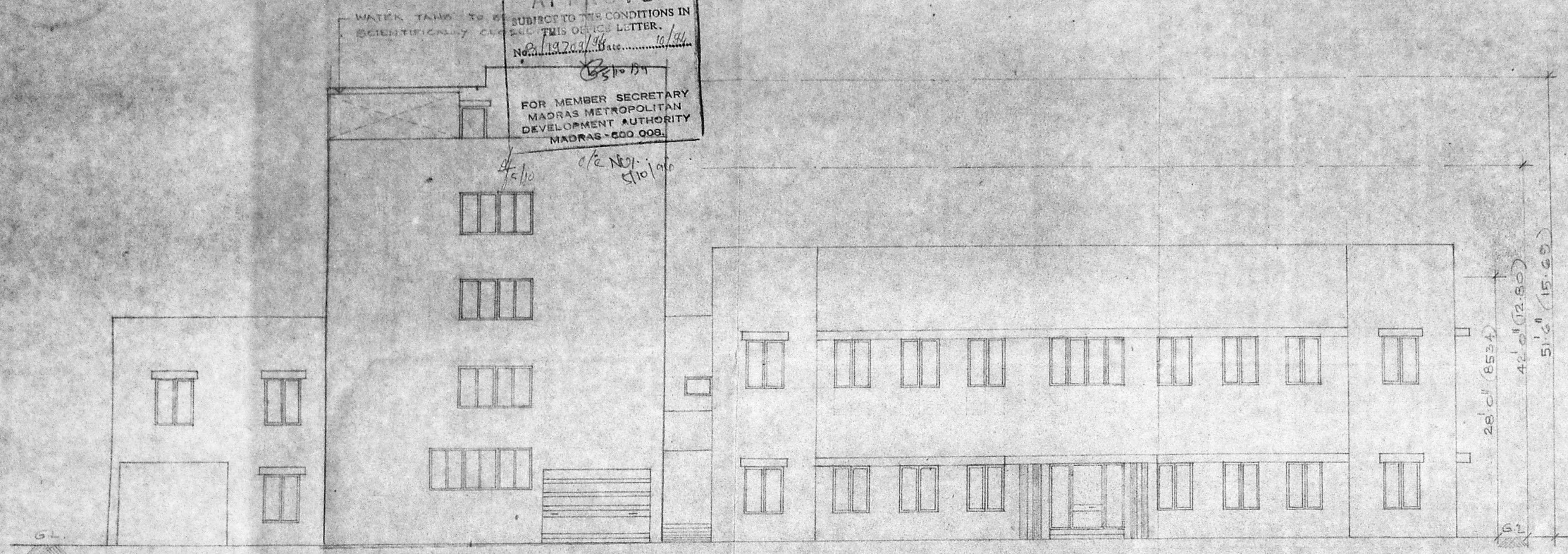

FRONT ELEVATION.
 SCALE 1"=8'0" (1:100)

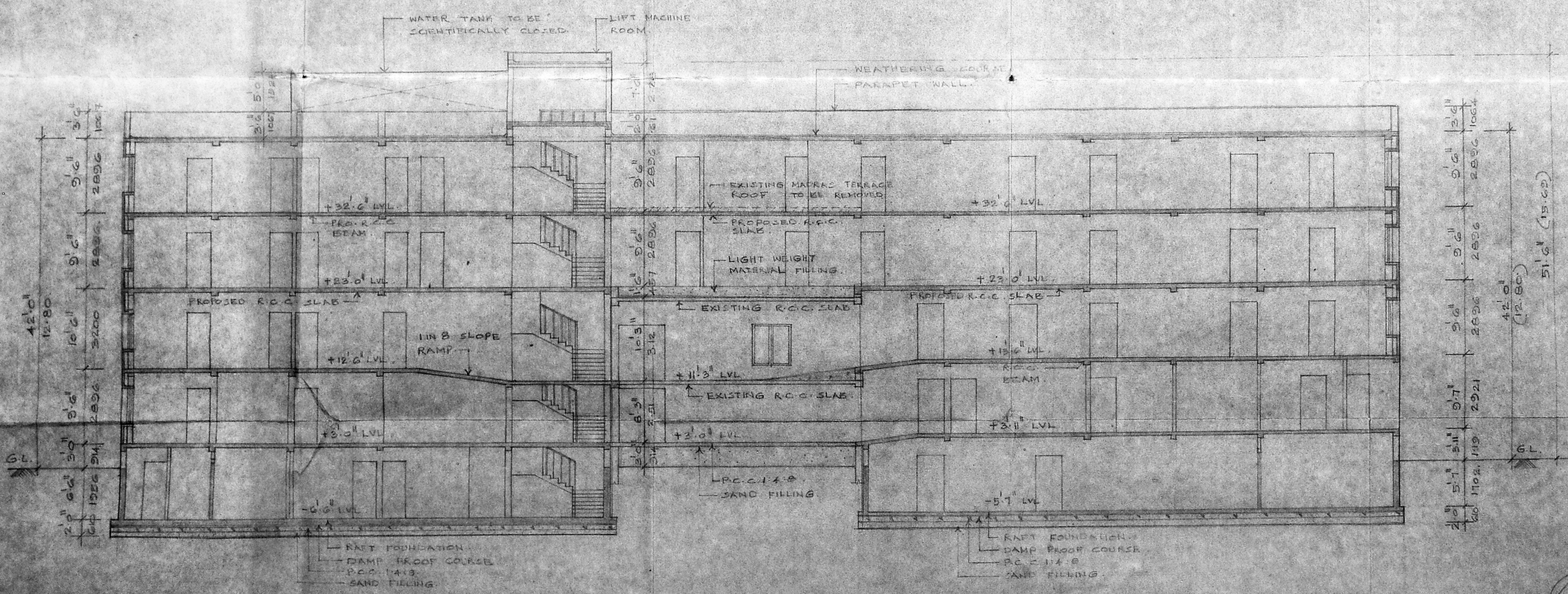

SECTION ON "AA"
 SCALE 1"=8'0" (1:100)

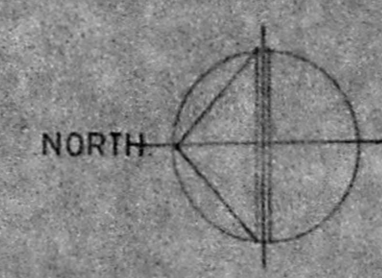

COLOUR CODE REFERENCE
 [Solid line] PROPOSED WORK
 [Dashed line] EXISTING WORK TO BE REMOVED
 [Dotted line] EXISTING WORK

S.A. Kella

SIGNATURE OF OWNER

C. SELVARAJAN, ARCHT. I.D. 218
 REGISTERED ARCHITECT No. 218
 Sarangapani Street
 MADRAS-600 017.

SIGNATURE OF ARCHITECT
 PROPOSED ADDITIONS AND ALTERATIONS TO THE
 EXISTING NURSING HOME AND RESIDENTIAL
 BUILDING IN R.S. NO 367/8 & 367/2 OF BLOCK
 NO 22 DIVISION NO - 63, DOOR NO 21,
 MC NICHOLS ROAD, CHETPUT, MADRAS 31.

SECTION & ELEVATION	JOB NO	DRG NO
SCALE 1"=8'0"	DATE	DRAWN BY

ARCHITECTS
SELVARAJAN & ASSOCIATES
 1 SARANGAPANI ST, T. NAGAR, MADRAS, 17